

Katolički bogoslovni fakultet, zbirni izvještaj, 1. semestar 2020-2021

No. of responses = 623



Overall indicators

Global Index

2. Pitanja o kvaliteti nastave i nastavnog rada

3. Pitanja o kvaliteti nastave na daljinu:

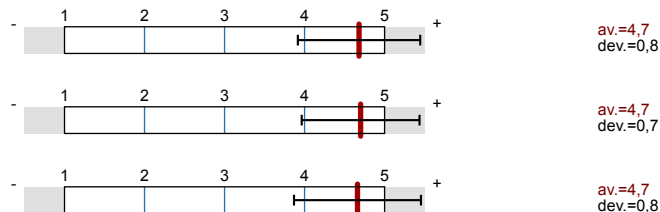

Survey Results

Legend

Question text

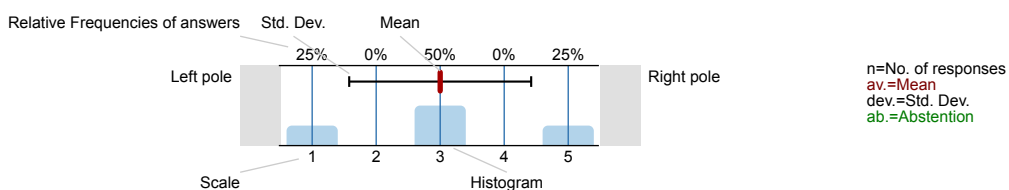

1. Pitanja o studentu

1.1) Spol:



1.2) Ocjenite vlastitu sposobnost da zadovoljite zahtjeve ovog kolegija

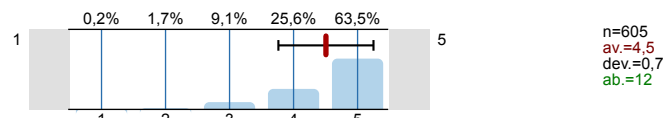

1.3) Oblik nastave na ovom kolegiju:

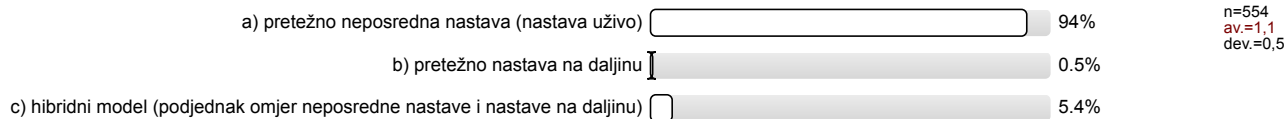

2. Pitanja o kvaliteti nastave i nastavnog rada

2.1) Nastavnik/suradnik na jasan i razumljiv način upoznao Vas je sa sadržajem i izvedbenim planom predmeta.

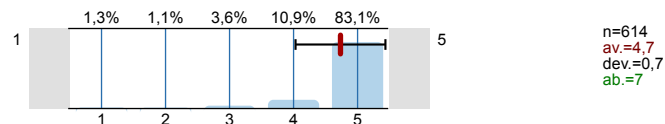

2.2) Nastavnik/suradnik je jasno utvrdio načine i kriterije ocjenjivanja studenata.

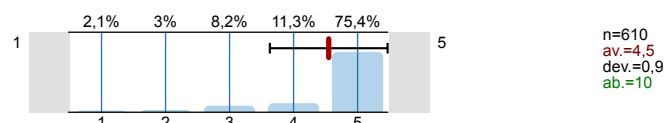



3. Pitanja o kvaliteti nastave na daljinu:

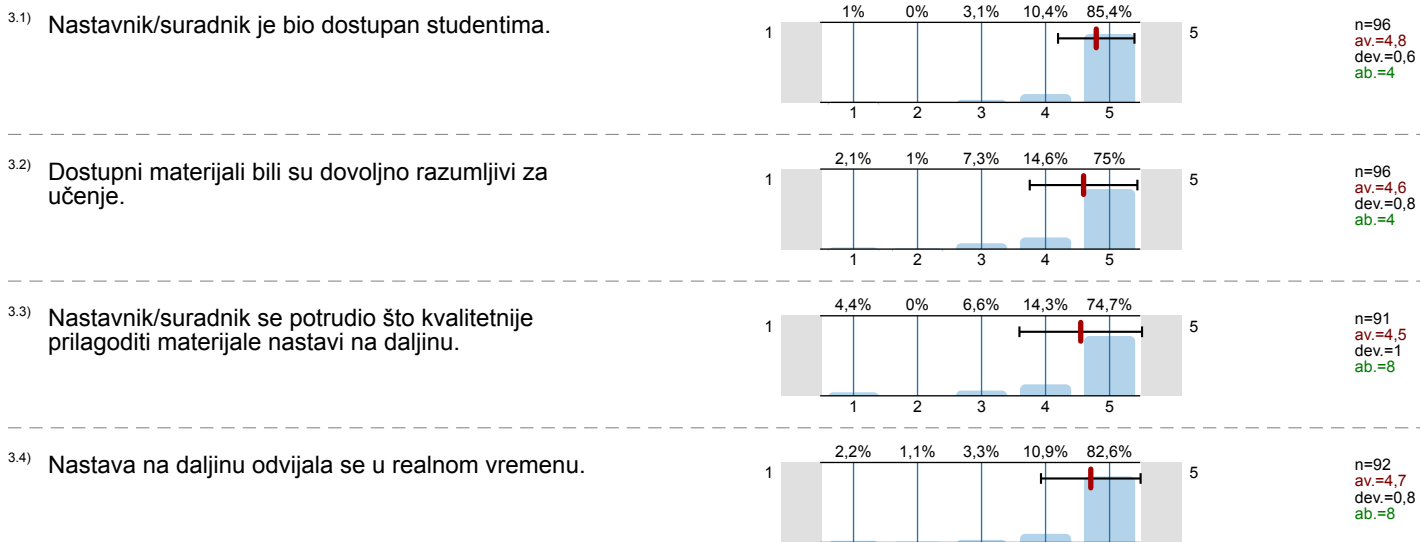

Profile

Compilation: Katolički bogoslovni fakultet, zbirni izvještaj, 1. semestar 2020-2021

Values used in the profile line: Mean

1. Pitanja o studentu

1.2) Ocjenite vlastitu sposobnost da zadovoljite zahtjeve ovog kolegija  n=605 av.=4,5 md=5,0 dev.=0,7

2. Pitanja o kvaliteti nastave i nastavnog rada

2.1) Nastavnik/suradnik na jasan i razumljiv način upoznao Vas je sa sadržajem i izvedbenim planom predmeta.  n=614 av.=4,7 md=5,0 dev.=0,7

2.2) Nastavnik/suradnik je jasno utvrdio načine i kriterije ocjenjivanja studenata.  n=610 av.=4,5 md=5,0 dev.=0,9

2.3) Nastava se održava na vrijeme i redovito.  n=615 av.=4,9 md=5,0 dev.=0,5

2.4) Nastavnik/suradnik razumljivo izlaže nastavne sadržaje.  n=618 av.=4,7 md=5,0 dev.=0,8

2.5) Nastava se izvodi u skladu s izvedbenim planom.  n=606 av.=4,8 md=5,0 dev.=0,6

2.6) Nastavni materijali su primjereni i razumljivi.  n=614 av.=4,6 md=5,0 dev.=0,8

2.7) Nastavnik/suradnik se zalaže što kvalitetnije izložiti nastavno gradivo.  n=618 av.=4,8 md=5,0 dev.=0,7

2.8) Nastavnik/suradnik potiče studente na aktivnost tijekom nastave.  n=611 av.=4,6 md=5,0 dev.=0,9

2.9) Nastavnik/suradnik je korektan u komunikaciji sa studentima.  n=618 av.=4,7 md=5,0 dev.=0,8

3. Pitanja o kvaliteti nastave na daljinu:

3.1) Nastavnik/suradnik je bio dostupan studentima.  n=96 av.=4,8 md=5,0 dev.=0,6

3.2) Dostupni materijali bili su dovoljno razumljivi za učenje.  n=96 av.=4,6 md=5,0 dev.=0,8

3.3) Nastavnik/suradnik se potrudio što kvalitetnije prilagoditi materijale nastavi na daljinu.  n=91 av.=4,5 md=5,0 dev.=1,0

3.4) Nastava na daljinu odvijala se u realnom vremenu.  n=92 av.=4,7 md=5,0 dev.=0,8