

## KBF-studentsko vrednovanje rada strucnih i administrativnih sluzbi te drugih vidova studentskog zivota-ak. god. 2020.-2021.



No. of responses = 38

## Overall indicators

## Global Index

## 2. INFRASTRUKTURA SASTAVNICE

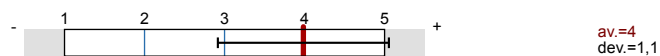

## 3. KNJIŽNICA I PROSTOR ZA UČENJE SASTAVNICE

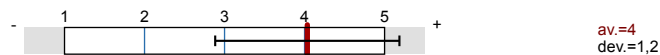

## 4. SVEUČILIŠNA KNJIŽNICA

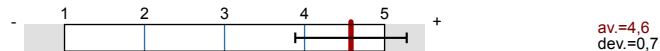

## 5. STUDENTSKA REFERADA



## 6. UPRAVA SASTAVNICE

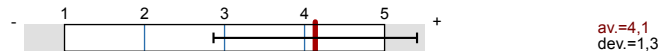

## 7. STUDENTSKI ZBOR SASTAVNICE

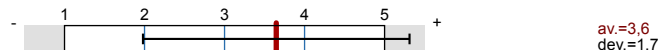

## 8. STUDENTSKI SMJEŠTAJ



## 9. STUDENTSKA PREHRANA

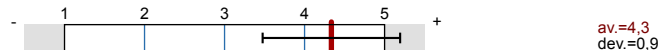

## 10. KULTURNO-UMJETNIČKI SADRŽAJI

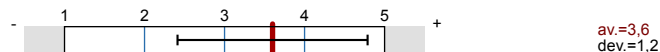

## 11. SPORT I REKREACIJA

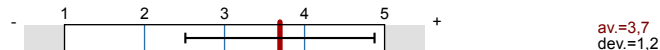

## 12. ZDRAVSTVENA ZAŠTITA



## 13. MEĐUNARODNA I MEĐUSVEUČILIŠNA SURADNJA (Ured za međunarodnu i međusveučilišnu suradnju Sveučilišta u Splitu (Sinjska 2, III. kat)

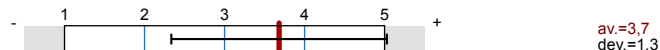

## 14. URED ZA STUDENTE S INVALIDITETOM SVEUČILIŠTA U SPLITU (Zrinsko-frankopanska 38)

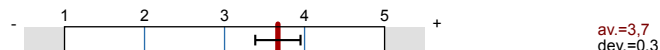

## Survey Results

## Legend

Question text

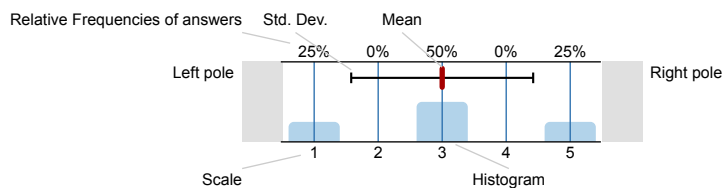

n=No. of responses  
 av.=Mean  
 dev.=Std. Dev.  
 ab.=Abstention

## 1. UVOD

## 1.1) Sastavnica Sveučilišta u Splitu:

Katolički bogoslovni fakultet  100% n=37

## 1.2) Spol:

ž  26.3% n=38

m  73.7%

## 1.3) Godina studija:

1.  18.9% n=37

2.  27%

3.  24.3%

4.  29.7%

5.  0%

6.  0%

## 1.4) Razina studija:

preddiplomski sveučilišni studij  13.9% n=36

preddiplomski stručni studij  0%

kratki stručni studij  0%

diplomski sveučilišni studij  19.4%

specijalistički diplomski stručni studij  0%

integrirani sveučilišni preddiplomski i diplomski studij  66.7%

## 1.9) Studijski program:

KBF - Filozofsko-teološki studij  78.1% n=32

KBF - Teološko-katehetski studij  21.9%

## 1.24) Godina upisa na studij:

2015.  2.7% n=37

2016.  2.7%

2017.  24.3%

2018.  21.6%

2019.  27%

2020.  21.6%

## 1.25) Dosadašnji prosjek ocjena:

2,0-2,5  2.7% n=37

2,6-3,0  8.1%

3,1-3,5  32.4%

3,6-4,0  13.5%

4,1-4,5  32.4%

4,6-5,0  10.8%

1.26) Roditelji mi žive u Splitu:



## 2. INFRASTRUKTURA SASTAVNICE

2.1) Nastavu na fakultetu pohađam na:

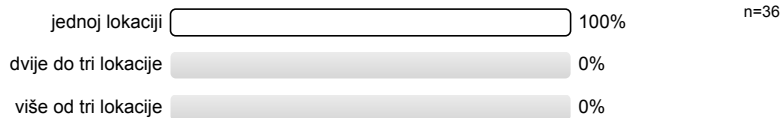

2.2) Prostorni uvjeti – učionice (veličina, osvijetljenje, grijanje...)

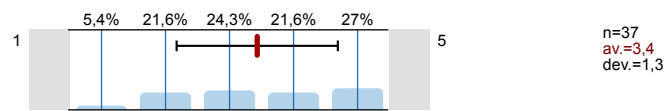

2.3) Prostorni uvjeti – laboratoriji i specijalizirani kabineti (veličina, opremljenost)

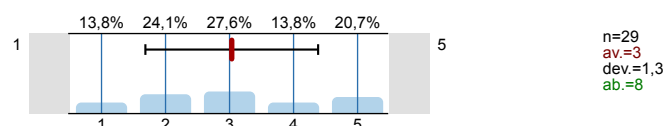

2.4) Informatička opremljenost kabineta i učionica

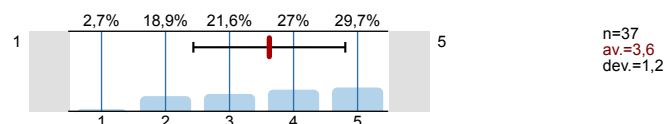

2.5) Informatička opremljenost i dostupnost za slobodne aktivnosti studenata

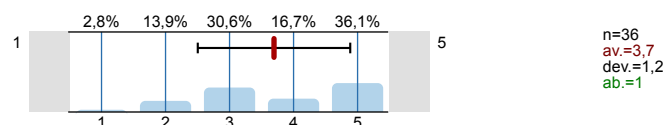

2.6) Mrežna stranica fakulteta (količina informacija i ažuriranje)

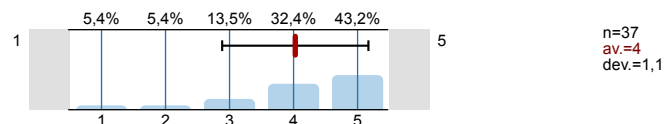

2.7) Mrežne stranice nastavnika (količina informacija i ažuriranje)

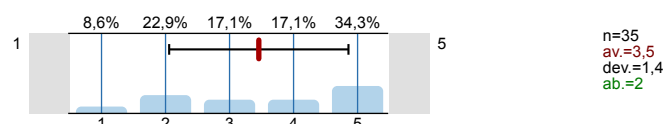

2.8) Mrežne stranice studenata

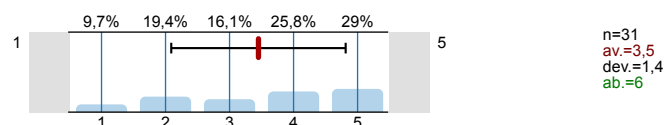

## 3. KNJIŽNICA I PROSTOR ZA UČENJE SASTAVNICE

3.1) Koliko često posjećujete knjižnicu na fakultetu na kojemu studirate:

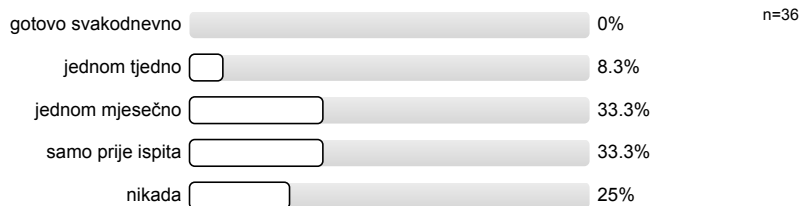

3.2) Koju građu najčešće koristite:

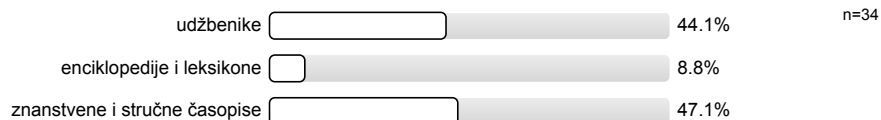

3.3) Čitaonicom u sklopu knjižnice i prostorom za učenje sastavnice se služite:

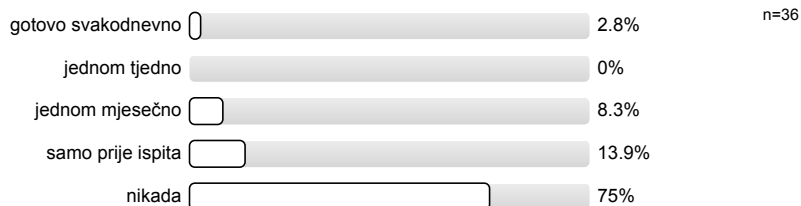

3.4) Radno vrijeme knjižnice:

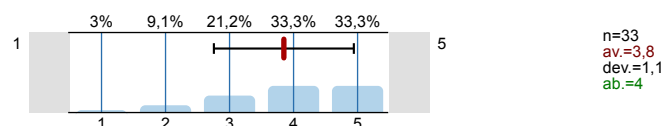

3.5) Prostorni uvjeti

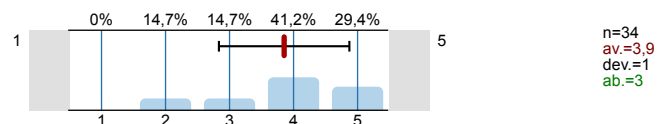

3.6) Ljubaznost osoblja:

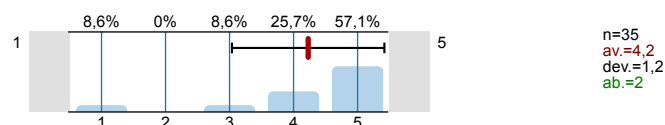

3.7) Brzina dobivanja knjiga:

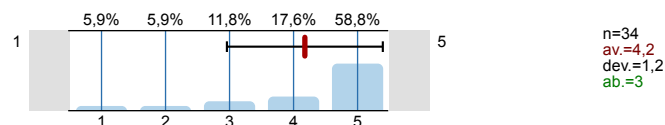

3.8) Pomoć u pretraživanju kataloga:

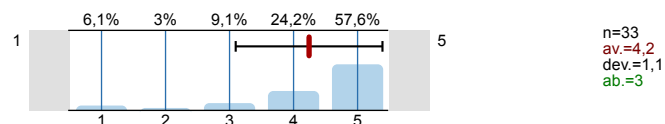

3.9) Knjižnični fond:

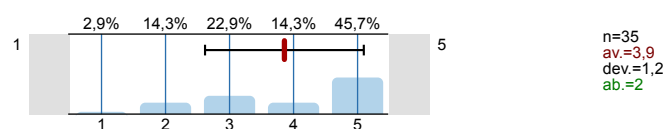

#### 4. SVEUČILIŠNA KNJIŽNICA

4.1) Koliko često posjećujete Sveučilišnu knjižnicu:

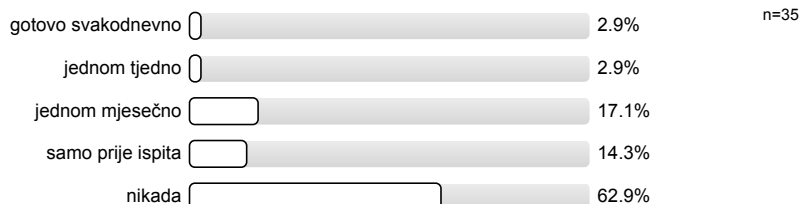

4.2) Kojim se uslugama Sveučilišne knjižnice najviše koristite:

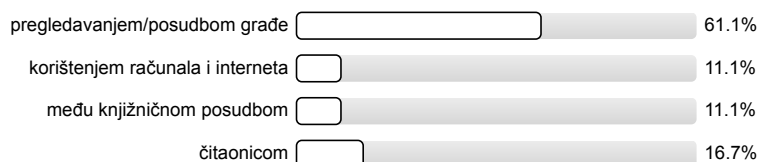

4.3) Radno vrijeme knjižnice:

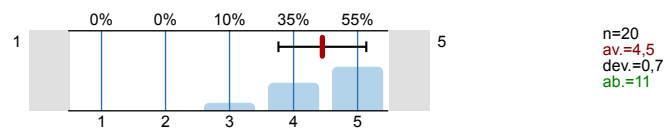

4.4) Prostorni uvjeti

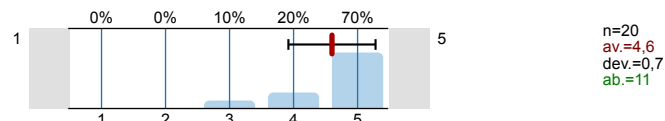

4.5) Ljubaznost osoblja:

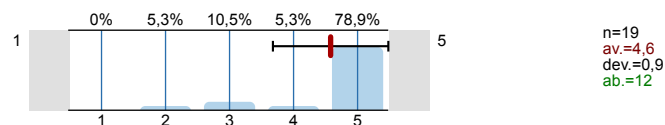

4.6) Brzina dobivanja knjiga:

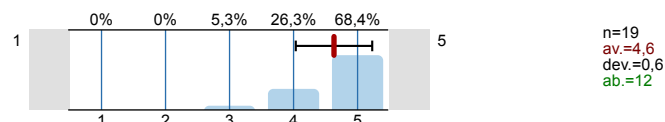

4.7) Pomoć u pretraživanju kataloga:

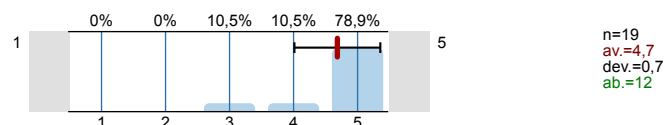

4.8) Knjižnični fond:

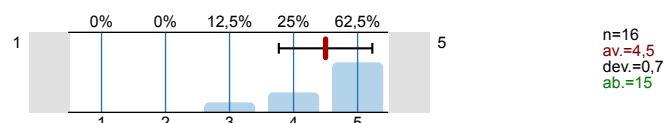

4.9) Informatička infrastruktura:

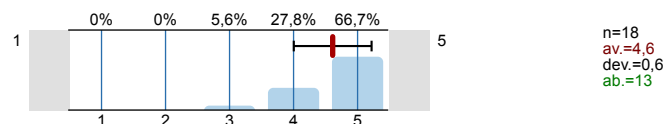

## 5. STUDENTSKA REFERADA

5.1) Radno vrijeme referade:

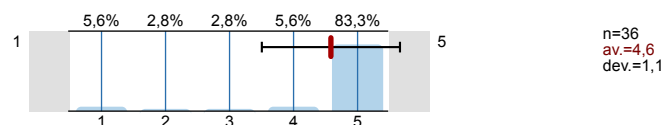

5.2) Prostorni uvjeti:

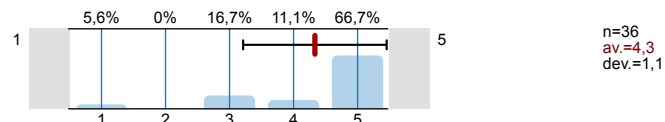

5.3) Ljubaznost i pristupačnost osoblja:

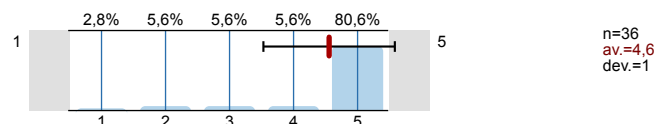

5.4) Pravodobna dostupnost informacija:

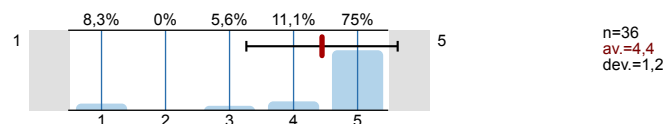

5.5) Kvaliteta dostupnih informacija:

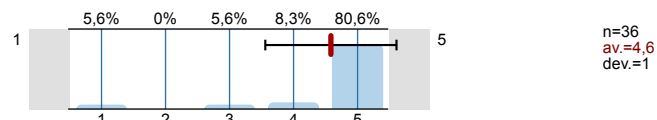

## 6. UPRAVA SASTAVNICE

6.1) Dostupnost i pristupačnost članova uprave sastavnice:

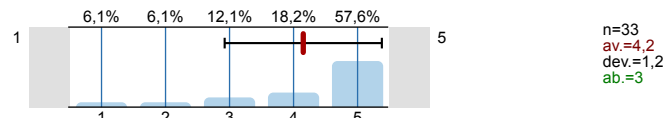

6.2) Odnos uprave sastavnice prema studentima (transparentnost, dostupnost točnih informacija...):

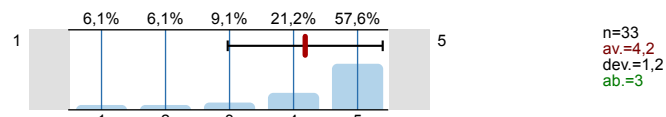

6.3) Zahtjeve studenata rješava u primjerenom roku:

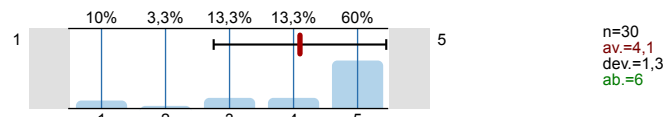

6.4) Podržavanjem studentskih prava:

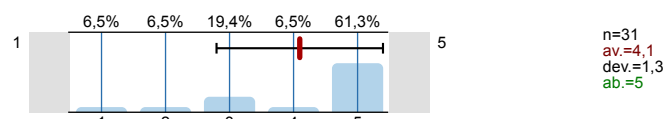

## 7. STUDENTSKI ZBOR SASTAVNICE

7.1) Dostupnost i pristupačnost članova studentskog zbora:

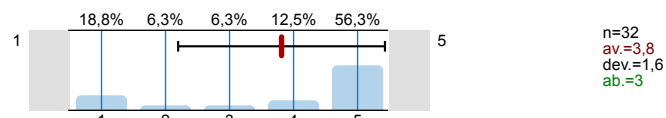

7.2) Odnosi sa studentima od strane studentskog zbora (transparentnost, dostupnost informacija...):

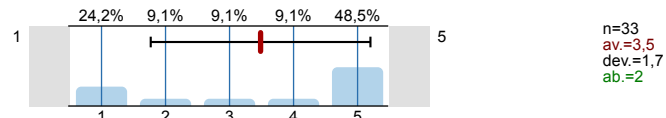

## 8. STUDENTSKI SMJEŠTAJ

8.1) Smješten sam u studentskom domu



8.2) Uvjetima smještaja

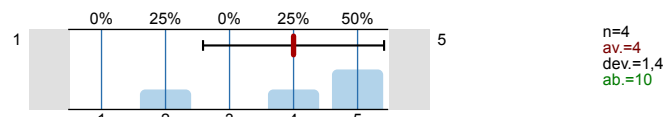

8.3) Javnim/zajedničkim prostorijama za učenje

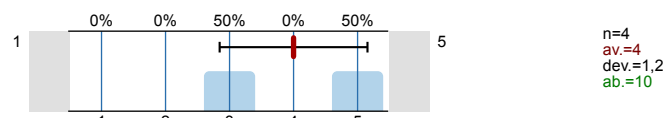

8.4) Higijenom/čistoćom zajedničkih prostorija:

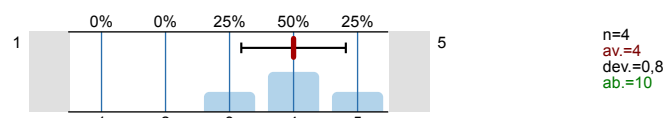

8.5) Poštivanjem reda i pravila ponašanja

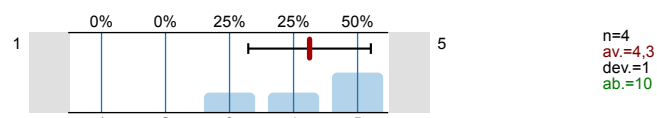

8.6) Dostupnošću i ljubaznošću osoblja

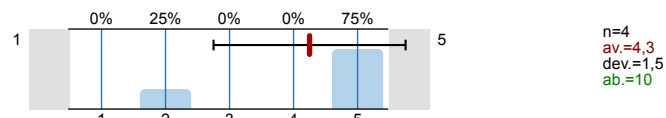

8.7) Informatičkom opremljenošću

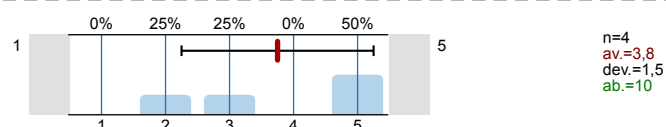

## 9. STUDENTSKA PREHRANA

9.1) Imate li organiziranu studentsku prehranu (menza, kantina ili sl.)?



9.2) Hranite li se u studentskim menzama?

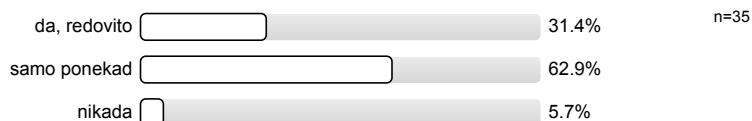

9.3) Udaljenost najbliže menze

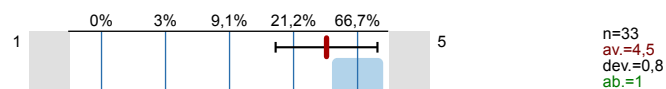

9.4) Radno vrijeme menze

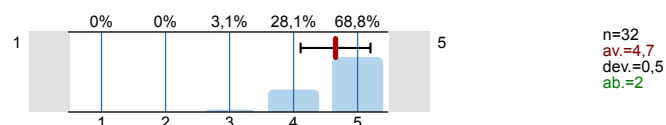

9.5) Pripremljenost hrane:

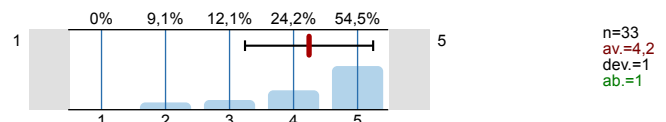

9.6) Nutritivna kvaliteta obroka:

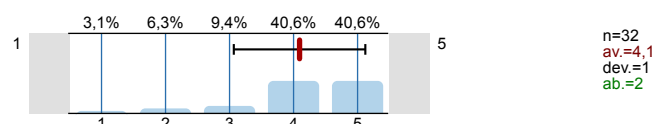

9.7) Količina:

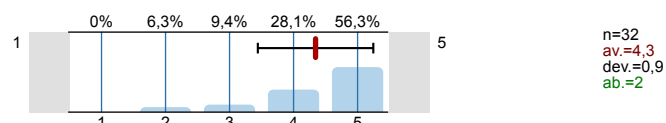

9.8) Opća ocjena kvalitete hrane:

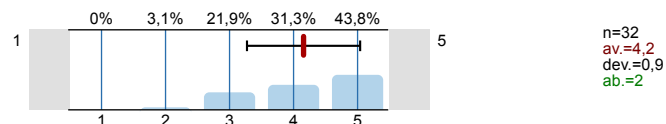

## 10. KULTURNO-UMJETNIČKI SADRŽAJI

10.1) Procijenite svoje zadovoljstvo kulturno-umjetničkim sadržajima na Sveučilištu u Splitu, na ljestvici od 1 do 5, gdje je 1 nimalo zadovoljan, 5 potpuno zadovoljan, a 0 odaberite ukoliko ne možete procijeniti.

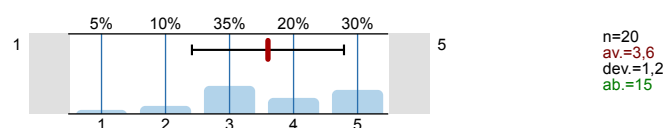

## 11. SPORT I REKREACIJA

11.1) Bavite li se sportom i rekreacijom tijekom studiranja?



11.2) Procijenite svoje zadovoljstvo prostorom i sadržajima za sport i rekreaciju na Sveučilištu u Splitu, na ljestvici od 1 do 5, gdje je 1 nimalo zadovoljan, 5 potpuno zadovoljan, a 0 odaberite ukoliko ne možete procijeniti:

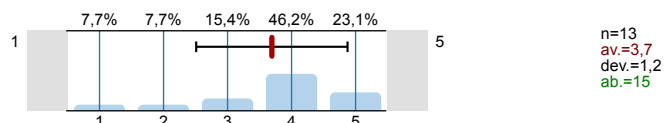

## 12. ZDRAVSTVENA ZAŠTITA

12.1) Jeste li zdravstveno osigurani?



12.2) Jesu li Vam dostupne usluge zdravstvene skrbi u mjestu studiranja?



12.3) Procijenite svoje zadovoljstvo kvalitetom zdravstvene skrbi u mjestu svog studiranja, na ljestvici od 1 do 5, gdje je 1 nimalo zadovoljan, 5 potpuno zadovoljan, a 0 odaberite ukoliko ne možete procijeniti:

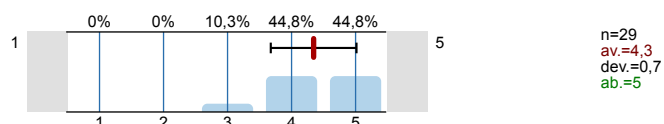

12.5) Koristite li savjetovanište za studente na Filozofskom fakultetu koje je otvoreno za sve studente?

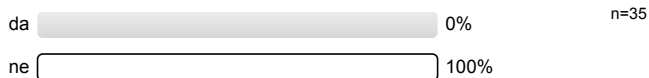

12.6) Koje bi, po vašem mišljenju, usluge trebalo pružati savjetovanište za studente?

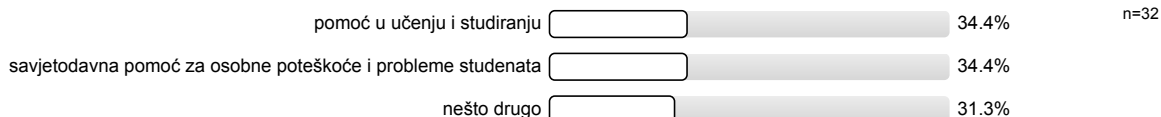

## 13. MEĐUNARODNA I MEĐUSVEUČILIŠNA SURADNJA (Ured za međunarodnu i međusveučilišnu suradnju Sveučilišta u Splitu (Sinjska 2, III. kat))

13.1) Koristite li usluge Ureda za međunarodnu suradnju?



13.2) Radno vrijeme ureda:

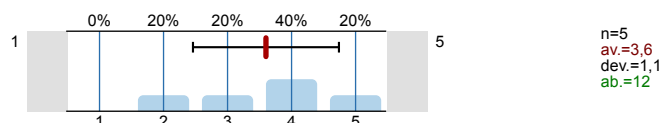

13.3) Prostorni uvjeti:

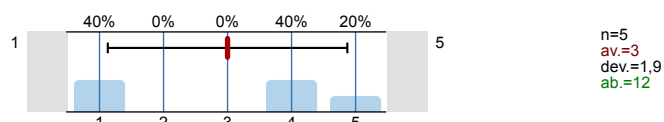



13.4) Ljubaznost i pristupačnost osoblja:

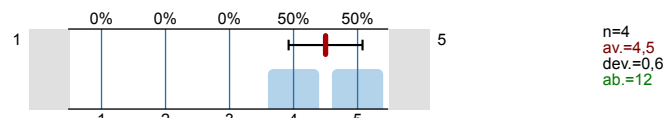

13.5) Rad osoblja:

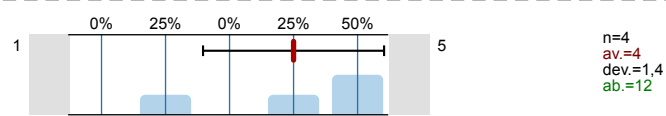

13.6) Kvaliteta i brzina objavljivanja informacija na Web stranicama Ureda?

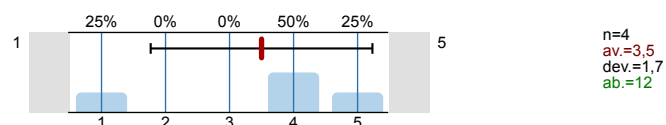

## 14. URED ZA STUDENTE S INVALIDITETOM SVEUČILIŠTA U SPLITU (Zrinsko-frankopanska 38)

14.1) Koristite li usluge Ureda za studente s invaliditetom?



14.2) Jeste li zadovoljni pristupačnošću Ureda?



14.3) Olakšava li vam Ured studiranje?



14.4) Radno vrijeme ureda:

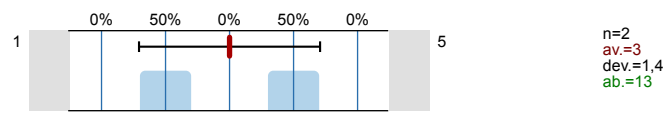

14.5) Prostorni uvjeti:

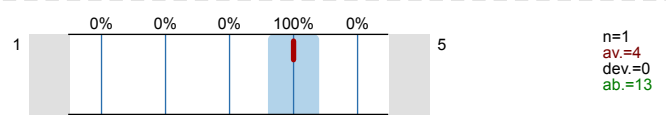

14.6) Ljubaznost i pristupačnost osoblja:

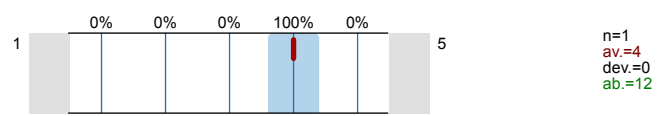

14.7) Rad osoblja:

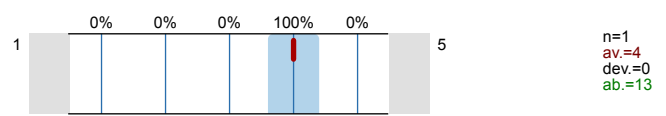

14.8) Kvaliteta i brzina objavljivanja informacija na Web stranicama Ureda:

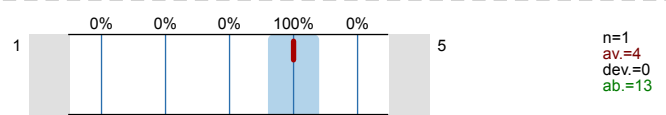

# Profile

Compilation: KBF-studentsko vrednovanje rada strucnih i administrativnih sluzbi te drugih vidova studentskog zivota-

Values used in the profile line: Mean

## 2. INFRASTRUKTURA SASTAVNICE

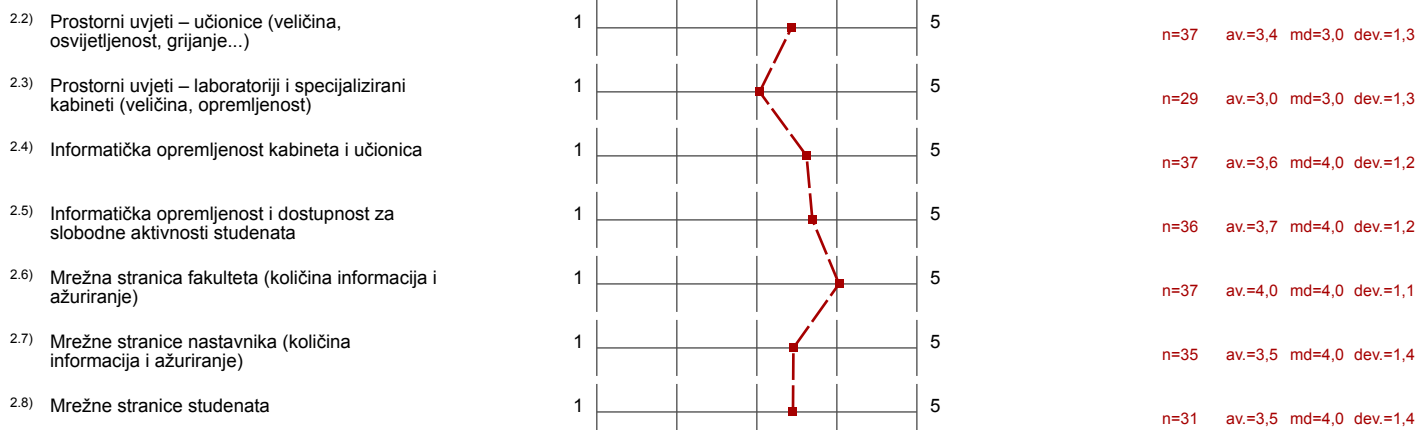

## 3. KNJIŽNICA I PROSTOR ZA UČENJE SASTAVNICE

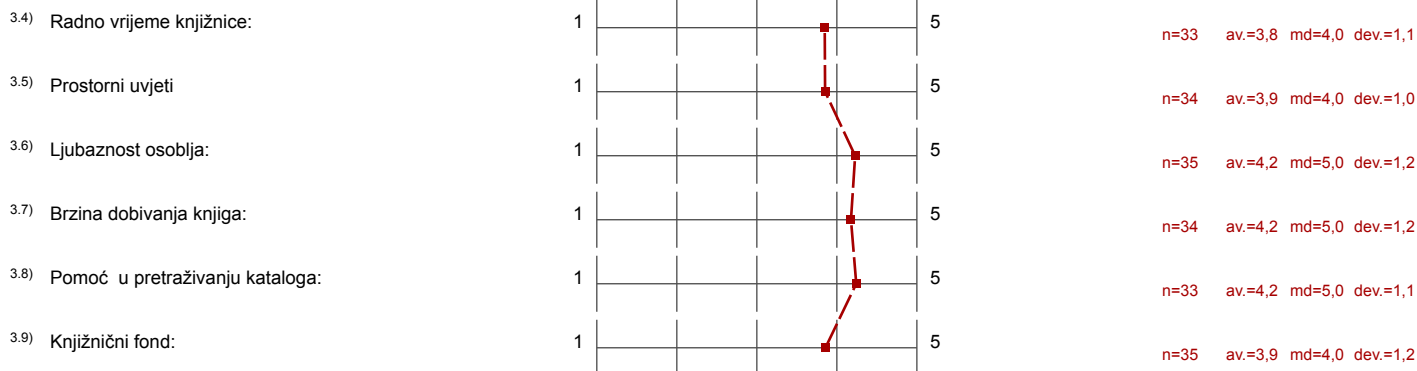

## 4. SVEUČILIŠNA KNJIŽNICA

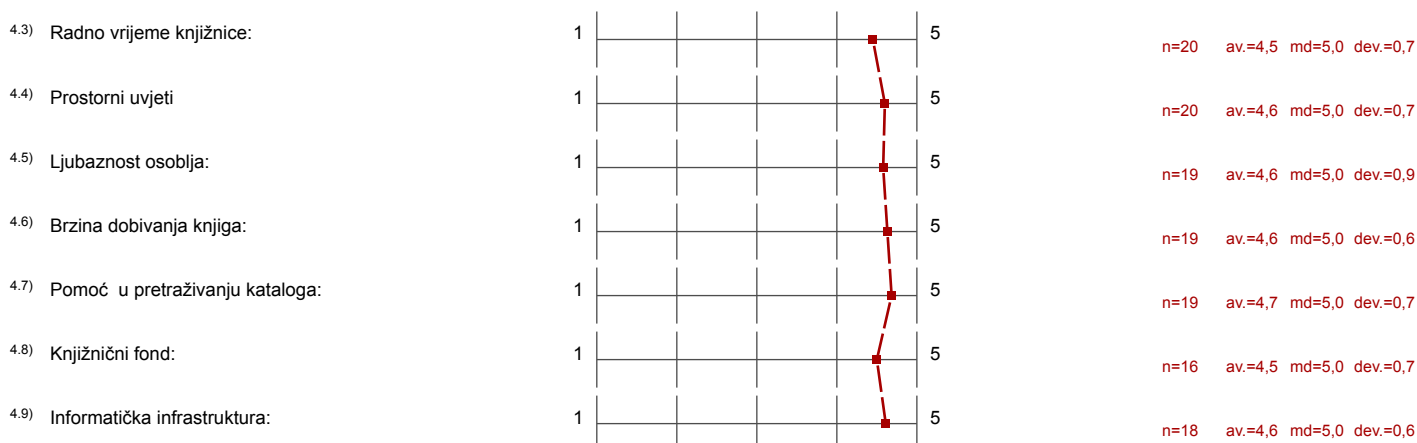

## 5. STUDENTSKA REFERADA

5.1) Radno vrijeme referade:	1									5	n=36	av.=4,6	md=5,0	dev.=1,1
5.2) Prostorni uvjeti:	1									5	n=36	av.=4,3	md=5,0	dev.=1,1
5.3) Ljubaznost i pristupačnost osoblja:	1									5	n=36	av.=4,6	md=5,0	dev.=1,0
5.4) Pravodobna dostupnost informacija:	1									5	n=36	av.=4,4	md=5,0	dev.=1,2
5.5) Kvaliteta dostupnih informacija:	1									5	n=36	av.=4,6	md=5,0	dev.=1,0

## 6. UPRAVA SASTAVNICE

6.1) Dostupnost i pristupačnost članova uprave sastavnice:	1									5	n=33	av.=4,2	md=5,0	dev.=1,2
6.2) Odnos uprave sastavnice prema studentima (transparentnost, dostupnost točnih informacija...):	1									5	n=33	av.=4,2	md=5,0	dev.=1,2
6.3) Zahtjeve studenata rješava u primjerenom roku:	1									5	n=30	av.=4,1	md=5,0	dev.=1,3
6.4) Podržavanjem studentskih prava:	1									5	n=31	av.=4,1	md=5,0	dev.=1,3

## 7. STUDENTSKI ZBOR SASTAVNICE



7.1) Dostupnost i pristupačnost članova studentskog zbora:	1									5	n=32	av.=3,8	md=5,0	dev.=1,6
7.2) Odnosi sa studentima od strane studentskog zbora (transparentnost, dostupnost informacija...):	1									5	n=33	av.=3,5	md=4,0	dev.=1,7

## 8. STUDENTSKI SMJEŠTAJ

8.2) Uvjetima smještaja	1									5	n=4	av.=4,0	md=4,5	dev.=1,4
8.3) Javnim/zajedničkim prostorijama za učenje	1									5	n=4	av.=4,0	md=4,0	dev.=1,2
8.4) Higijenom/čistoćom zajedničkih prostorija:	1									5	n=4	av.=4,0	md=4,0	dev.=0,8
8.5) Poštivanjem reda i pravila ponašanja	1									5	n=4	av.=4,3	md=4,5	dev.=1,0
8.6) Dostupnošću i ljubaznošću osoblja	1									5	n=4	av.=4,3	md=5,0	dev.=1,5
8.7) Informatičkom opremljenošću	1									5	n=4	av.=3,8	md=4,0	dev.=1,5

## 9. STUDENTSKA PREHRANA

9.3) Udaljenost najbliže menze	1									5	n=33	av.=4,5	md=5,0	dev.=0,8
9.4) Radno vrijeme menze	1									5	n=32	av.=4,7	md=5,0	dev.=0,5
9.5) Pripremljenost hrane:	1									5	n=33	av.=4,2	md=5,0	dev.=1,0
9.6) Nutritivna kvaliteta obroka:	1									5	n=32	av.=4,1	md=4,0	dev.=1,0

9.7) Količina:		n=32 av.=4,3 md=5,0 dev.=0,9
9.8) Opća ocjena kvalitete hrane:		n=32 av.=4,2 md=4,0 dev.=0,9

## 10. KULTURNO-UMJETNIČKI SADRŽAJI

10.1) Procijenite svoje zadovoljstvo kulturno-umjetničkim sadržajima na Sveučilištu u Splitu, na ljestvici od 1 do 5, gdje je 1 nimalo		n=20 av.=3,6 md=3,5 dev.=1,2
--	--	------------------------------





## 11. SPORT I REKREACIJA

11.2) Procijenite svoje zadovoljstvo prostorom i sadržajima za sport i rekreaciju na Sveučilištu u Splitu, na ljestvici od 1 do 5, gdje je 1 nimalo		n=13 av.=3,7 md=4,0 dev.=1,2
---	--	------------------------------





## 12. ZDRAVSTVENA ZAŠTITA

12.3) Procijenite svoje zadovoljstvo kvalitetom zdravstvene skrbi u mjestu svog studiranja, na ljestvici od 1 do 5, gdje je 1 nimalo zadovoljan,		n=29 av.=4,3 md=4,0 dev.=0,7
--	--	------------------------------

## 13. MEĐUNARODNA I MEĐUSVEUČILIŠNA SURADNJA (Ured za međunarodnu i međusveučilišnu suradnju Sveučilišta u Splitu (Sinjska 2, III. kat)

13.2) Radno vrijeme ureda:		n=5 av.=3,6 md=4,0 dev.=1,1
13.3) Prostorni uvjeti:		n=5 av.=3,0 md=4,0 dev.=1,9
13.4) Ljubaznost i pristupačnost osoblja:		n=4 av.=4,5 md=4,5 dev.=0,6
13.5) Rad osoblja:		n=4 av.=4,0 md=4,5 dev.=1,4
13.6) Kvaliteta i brzina objavljivanja informacija na Web stranicama Ureda?		n=4 av.=3,5 md=4,0 dev.=1,7

## 14. URED ZA STUDENTE S INVALIDITETOM SVEUČILIŠTA U SPLITU (Zrinsko-frankopanska 38)

14.4) Radno vrijeme ureda:		n=2 av.=3,0 md=3,0 dev.=1,4
14.5) Prostorni uvjeti:		n=1 av.=4,0 md=4,0 dev.=0,0
14.6) Ljubaznost i pristupačnost osoblja:		n=1 av.=4,0 md=4,0 dev.=0,0
14.7) Rad osoblja:		n=1 av.=4,0 md=4,0 dev.=0,0
14.8) Kvaliteta i brzina objavljivanja informacija na Web stranicama Ureda:		n=1 av.=4,0 md=4,0 dev.=0,0