

Katolički bogoslovni fakultet, zbirni izvještaj, 1. semestar 2015-2016

No. of responses = 1300



Overall indicators

Global Index

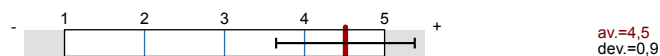

2. Pitanja o kvaliteti nastave i nastavnog rada



Survey Results

Legend

Question text

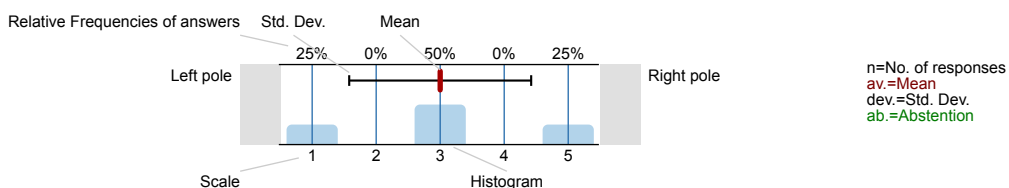

1. Pitanja o studentu

1.1) Spol:



1.2) Ocjenite vlastitu sposobnost da zadovoljite zahtjeve ovog kolegija

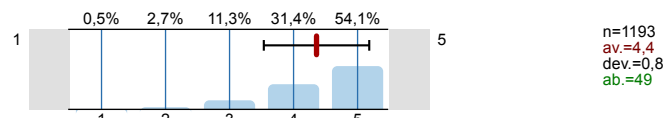

2. Pitanja o kvaliteti nastave i nastavnog rada

2.1) Nastavnik/suradnik na jasan i razumljiv način upoznao Vas je sa sadržajem i izvedbenim planom predmeta.

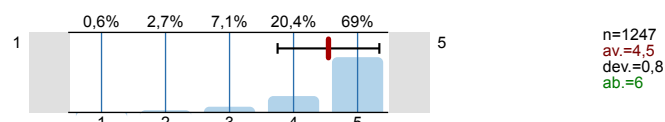

2.2) Nastavnik/suradnik je jasno utvrdio načine i kriterijevanja studenata.

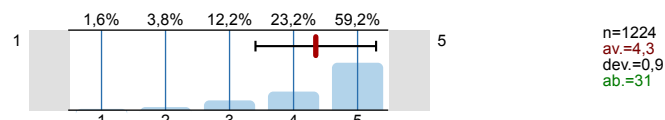

2.3) Nastava se održava na vrijeme i redovito.

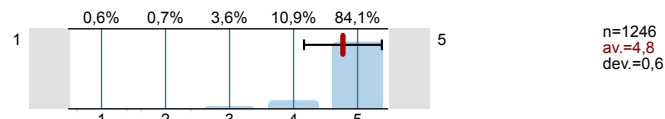

2.4) Nastavnik/suradnik razumljivo izlaže nastavne sadržaje.

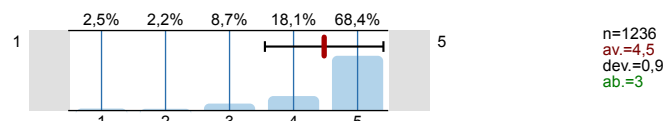

2.5) Nastava se izvodi u skladu s izvedbenim planom.

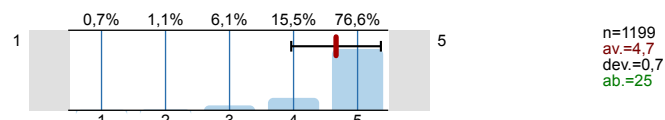

2.6) Nastavni materijali su primjereni i razumljivi.

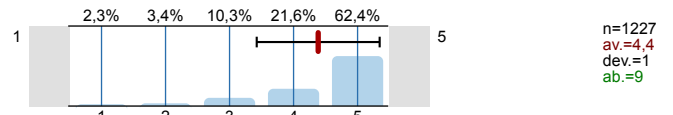

2.7) Nastavnik/suradnik se zalaže što kvalitetnije izložiti nastavno gradivo.

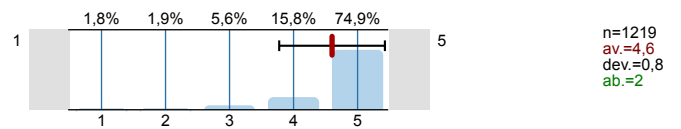

2.8) Nastavnik/suradnik potiče studente na aktivnost tijekom nastave.

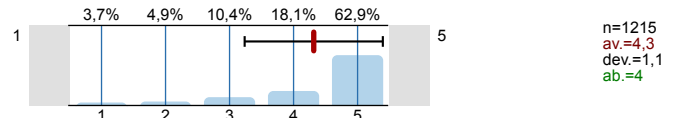

2.9) Nastavnik/suradnik je korektan u komunikaciji sa studentima.

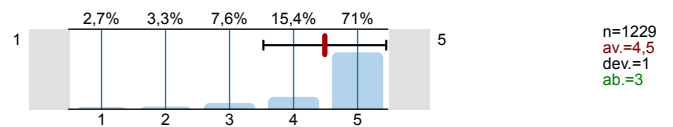

Profile









Compilation: Katolički bogoslovni fakultet, zbirni izvještaj, 1. semestar 2015-2016

Values used in the profile line: Mean

1. Pitanja o studentu

1.2) Ocjenite vlastitu sposobnost da zadovoljite zahtjeve ovog kolegija  n=1193 av.=4,4 md=5,0 dev.=0,8

2. Pitanja o kvaliteti nastave i nastavnog rada

2.1) Nastavnik/suradnik na jasan i razumljiv način upoznao Vas je sa sadržajem i izvedbenim planom predmeta.		n=1247 av.=4,5 md=5,0 dev.=0,8
2.2) Nastavnik/suradnik je jasno utvrdio načine i kriterije ocjenjivanja studenata.		n=1224 av.=4,3 md=5,0 dev.=0,9
2.3) Nastava se održava na vrijeme i redovito.		n=1246 av.=4,8 md=5,0 dev.=0,6
2.4) Nastavnik/suradnik razumljivo izlaže nastavne sadržaje.		n=1236 av.=4,5 md=5,0 dev.=0,9
2.5) Nastava se izvodi u skladu s izvedbenim planom.		n=1199 av.=4,7 md=5,0 dev.=0,7
2.6) Nastavni materijali su primjereni i razumljivi.		n=1227 av.=4,4 md=5,0 dev.=1,0
2.7) Nastavnik/suradnik se zalaže što kvalitetnije izložiti nastavno gradivo.		n=1219 av.=4,6 md=5,0 dev.=0,8
2.8) Nastavnik/suradnik potiče studente na aktivnost tijekom nastave.		n=1215 av.=4,3 md=5,0 dev.=1,1
2.9) Nastavnik/suradnik je korektan u komunikaciji sa studentima.		n=1229 av.=4,5 md=5,0 dev.=1,0

Katolički bogoslovni fakultet, zbirni izvještaj, 2. semestar 2015-2016

No. of responses = 1100



Overall indicators

Global Index

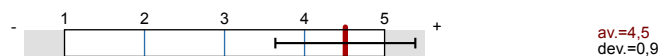

2. Pitanja o kvaliteti nastave i nastavnog rada



Survey Results

Legend

Question text

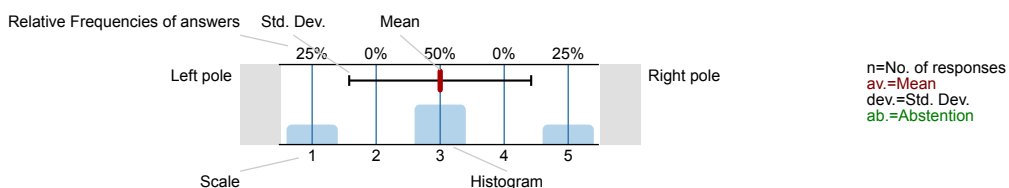

1. Pitanja o studentu

1.1) Spol:



1.2) Ocjenite vlastitu sposobnost da zadovoljite zahtjeve ovog kolegija

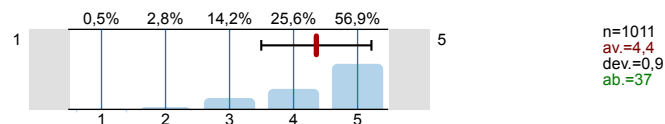

2. Pitanja o kvaliteti nastave i nastavnog rada

2.1) Nastavnik/suradnik na jasan i razumljiv način upoznao Vas je sa sadržajem i izvedbenim planom predmeta.

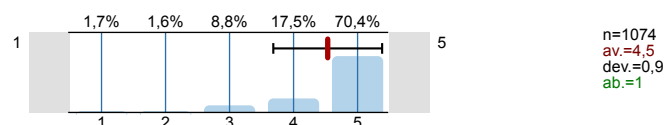

2.2) Nastavnik/suradnik je jasno utvrdio načine i kriterije ocjenjivanja studenata.

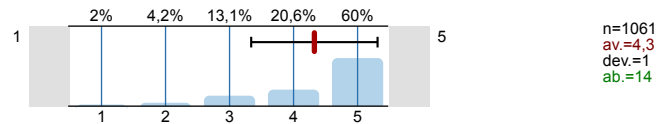

2.3) Nastava se održava na vrijeme i redovito.

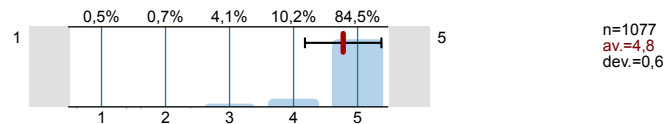

2.4) Nastavnik/suradnik razumljivo izlaže nastavne sadržaje.

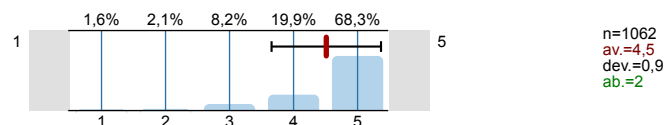

2.5) Nastava se izvodi u skladu s izvedbenim planom.

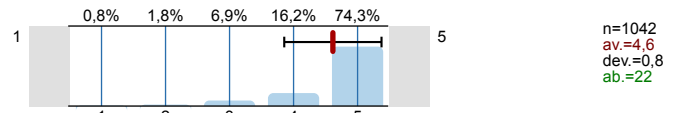

2.6) Nastavni materijali su primjereni i razumljivi.

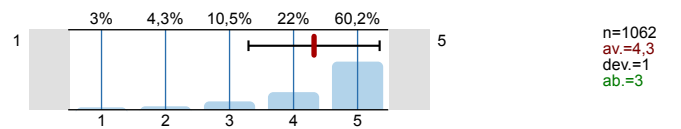

2.7) Nastavnik/suradnik se zalaže što kvalitetnije izložiti nastavno gradivo.

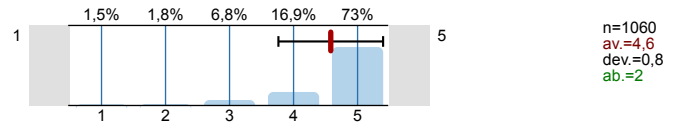

2.8) Nastavnik/suradnik potiče studente na aktivnost tijekom nastave.

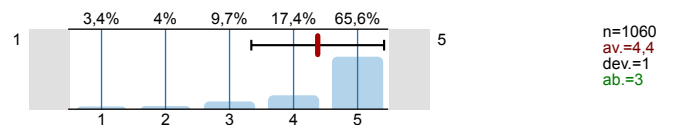

2.9) Nastavnik/suradnik je korektan u komunikaciji sa studentima.

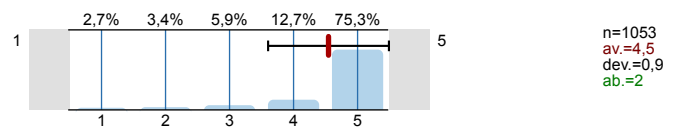

Profile









Compilation: Katolički bogoslovni fakultet, zbirni izvještaj, 2. semestar 2015-2016

Values used in the profile line: Mean

1. Pitanja o studentu

1.2) Ocjenite vlastitu sposobnost da zadovoljite zahtjeve ovog kolegija  n=1011 av.=4,4 md=5,0 dev.=0,9

2. Pitanja o kvaliteti nastave i nastavnog rada

2.1) Nastavnik/suradnik na jasan i razumljiv način upoznao Vas je sa sadržajem i izvedbenim planom predmeta.		n=1074 av.=4,5 md=5,0 dev.=0,9
2.2) Nastavnik/suradnik je jasno utvrdio načine i kriterije ocjenjivanja studenata.		n=1061 av.=4,3 md=5,0 dev.=1,0
2.3) Nastava se održava na vrijeme i redovito.		n=1077 av.=4,8 md=5,0 dev.=0,6
2.4) Nastavnik/suradnik razumljivo izlaže nastavne sadržaje.		n=1062 av.=4,5 md=5,0 dev.=0,9
2.5) Nastava se izvodi u skladu s izvedbenim planom.		n=1042 av.=4,6 md=5,0 dev.=0,8
2.6) Nastavni materijali su primjereni i razumljivi.		n=1062 av.=4,3 md=5,0 dev.=1,0
2.7) Nastavnik/suradnik se zalaže što kvalitetnije izložiti nastavno gradivo.		n=1060 av.=4,6 md=5,0 dev.=0,8
2.8) Nastavnik/suradnik potiče studente na aktivnost tijekom nastave.		n=1060 av.=4,4 md=5,0 dev.=1,0
2.9) Nastavnik/suradnik je korektan u komunikaciji sa studentima.		n=1053 av.=4,5 md=5,0 dev.=0,9